

PLACE RTV SEALANT AROUND PARTS AS SHOWN
ALLOW 24HRS TO DRY

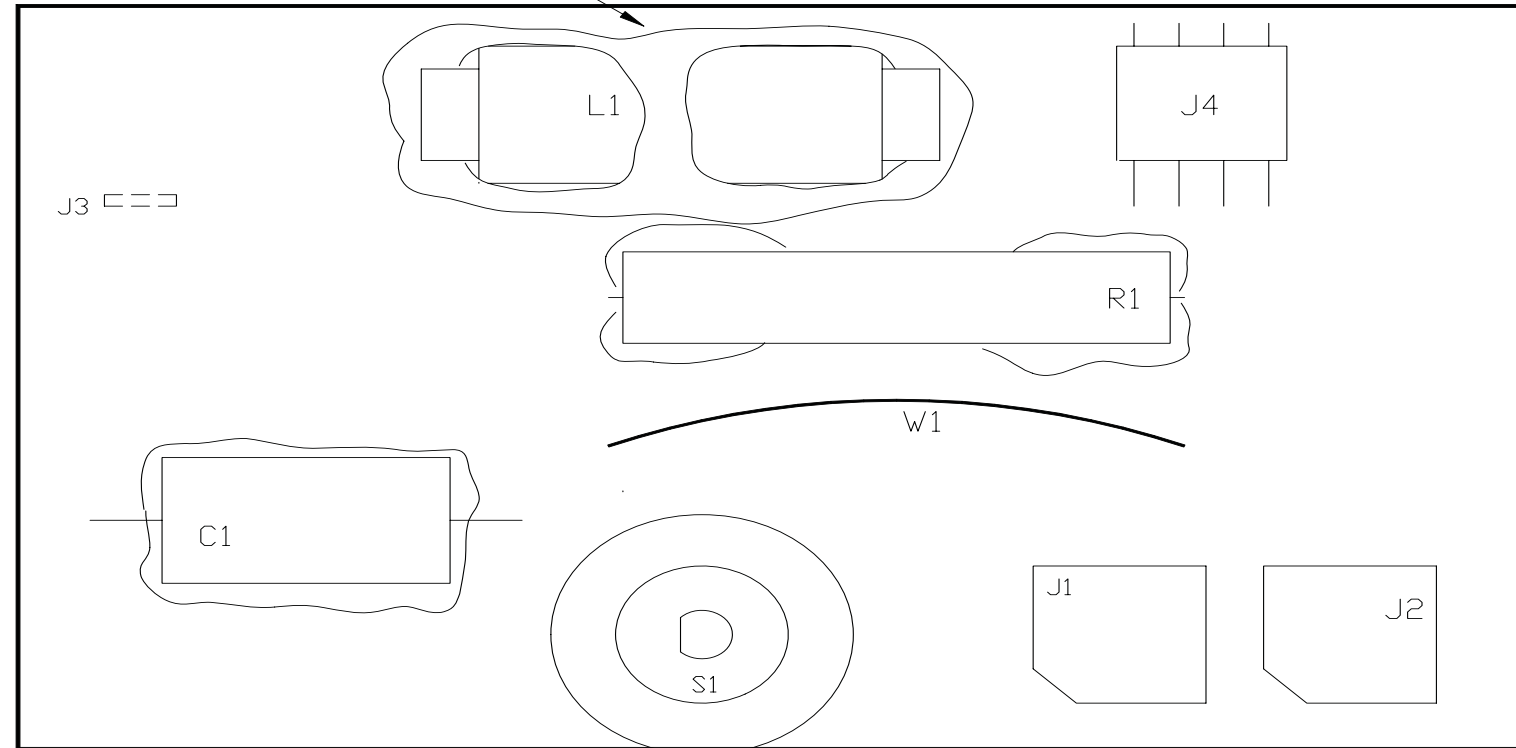

07-729-61 ASSY DESG.	DESC.	PART NO.
R1	10ohm 10W	78-100-10
C1	3.0uF 100V	12-335-81
L1	.8mH COIL IRON	94-181-01
J1	112APC 1/4" JACK	39-012-01
J2	112APC 1/4" JACK	39-012-01
J3	.250" PC TAB	17-836-01
J4	4 PIN RA LDC HEADER	17-313-04
S1	DP3T ROTARY SWITCH	88-203-05
W1	3.5" WHITE WIRE	97-168-38

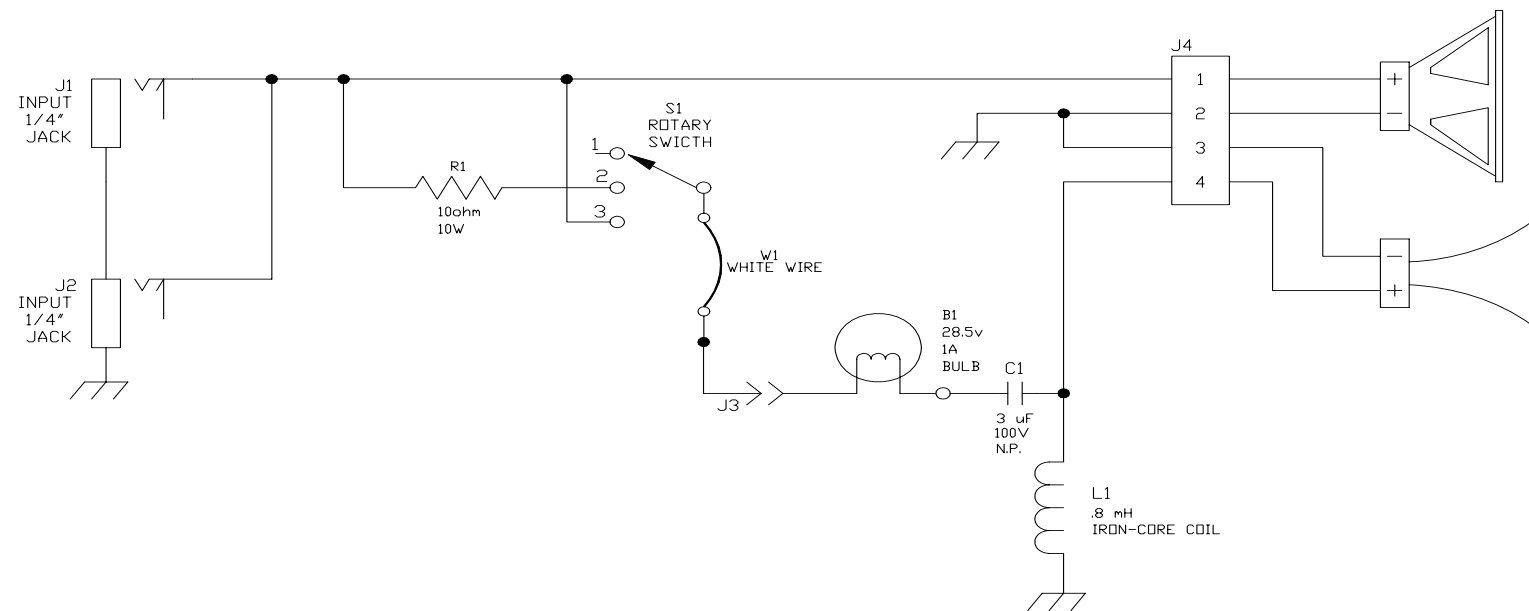

CAUTION:
THIS SCHEMATIC IS PROVIDED FOR USE BY QUALIFIED PERSONNEL.
TO AVOID RISK OF ELECTRIC SHOCK, REFER SERVICING TO QUALIFIED
SERVICE PERSONNEL. DO NOT PERFORM ANY SERVICING BEYOND
THAT EXPLAINED IN THE OPERATING INSTRUCTIONS.

SIGNATURES:		DATE:		 11880 BORMAN DR. ST. LOUIS, MISSOURI 63146
DRAWN:	DKS	07/25/95		
CHK'D:	DKS	10/13/95	PROJECT NAME:	SVT-410CA8/410CA4
APP'D:	DKS	10/13/95	DRAWING NAME:	CROSS-OVER BD.
ORIGINAL ISSUED:	10/13/95	PLOT DATE:	10/13/95	
PLOT TIME:	14:03:14	FILE NAME:	72961PO_	DRAWING NO. 07-729-61
SCALE:	2:1	SHEET:	1 OF 1	