

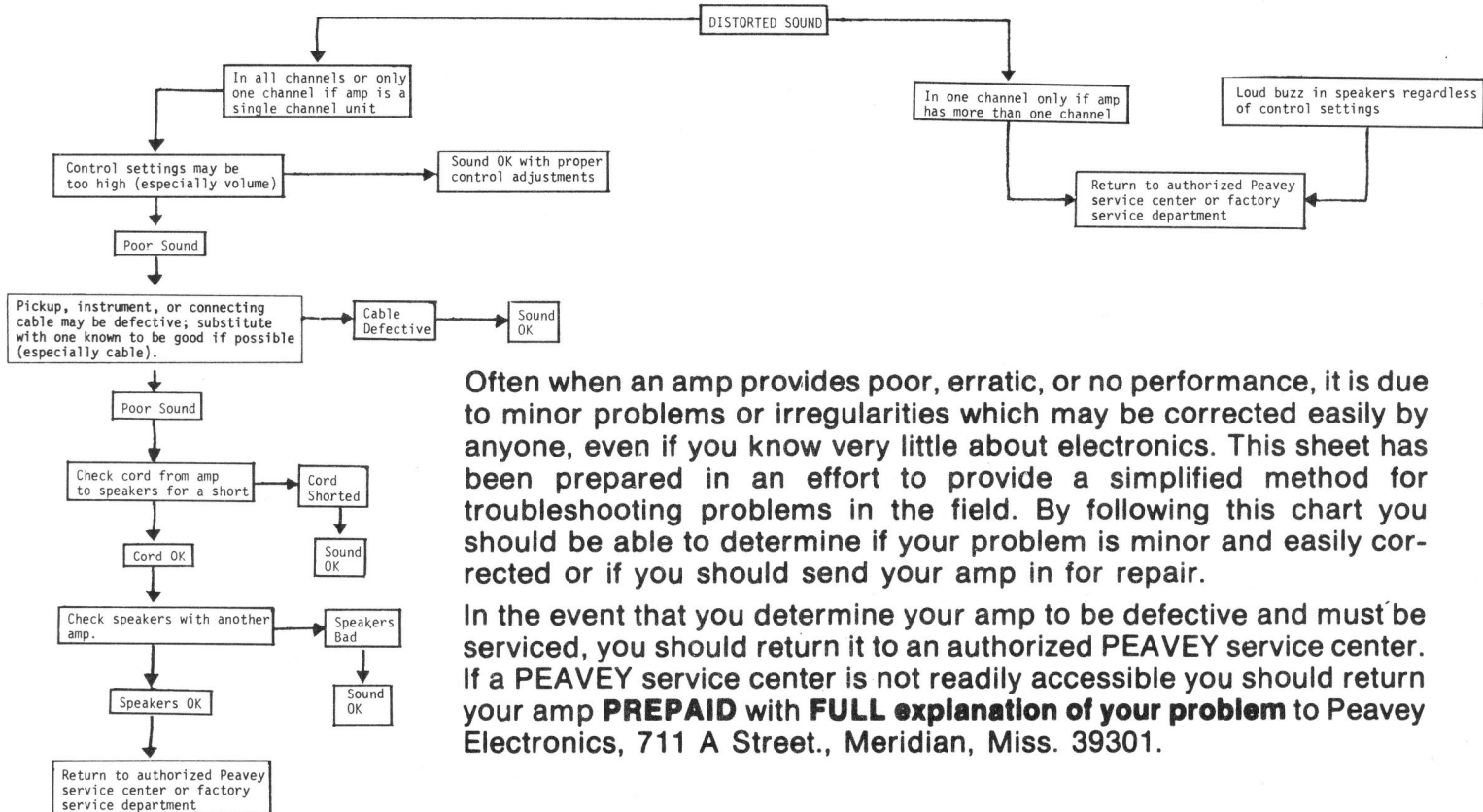

TROUBLESHOOTER

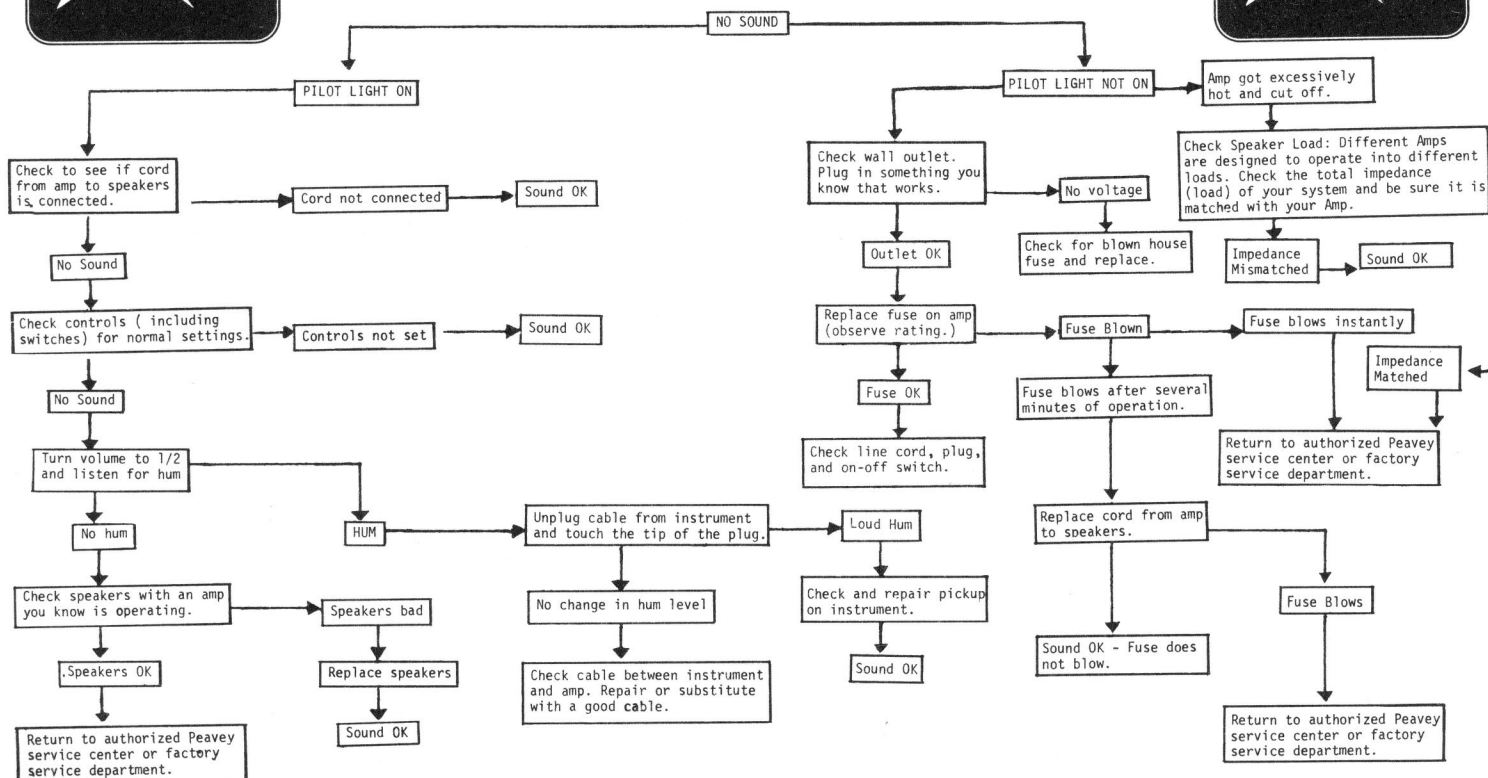

Often when an amp provides poor, erratic, or no performance, it is due to minor problems or irregularities which may be corrected easily by anyone, even if you know very little about electronics. This sheet has been prepared in an effort to provide a simplified method for troubleshooting problems in the field. By following this chart you should be able to determine if your problem is minor and easily corrected or if you should send your amp in for repair.

In the event that you determine your amp to be defective and must be serviced, you should return it to an authorized PEAVEY service center. If a PEAVEY service center is not readily accessible you should return your amp **PREPAID** with **FULL explanation of your problem** to Peavey Electronics, 711 A Street., Meridian, Miss. 39301.