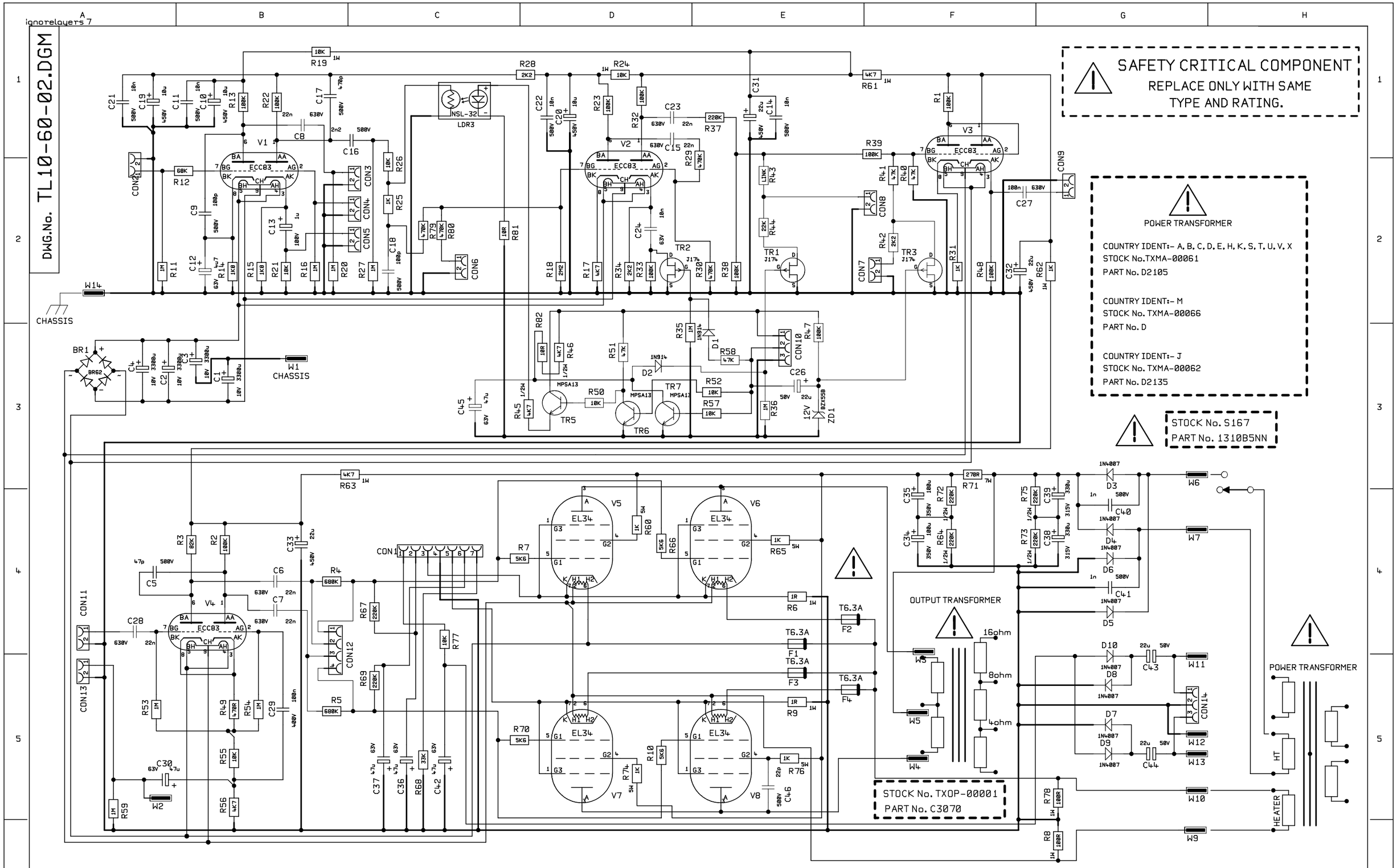

ISS	ECO NUMBER	DATE
5	2207	3-10-02
4	2018	2-8-01
3	PRE-PROD MODS (1567)	23/3/98
2	1540	17/11/97

ALL OTHER HOLES = X = (THROUGH PLATED)

A			E			J			N		
B			F			K			P		
C			G			L			Q		
D			H			M			R		

MATERIAL
MATERIAL THICKNESS
DRAWN S.G DATE 19/3/97
CHECKED DATE
APPROVED DATE

DIMENSIONS IN
TOLERANCE (UNLESS OTHERWISE STATED)
MODEL TSL100/TSL122

Marshall
© MARSHALL AMPLIFICATION PLC
DENBIGH ROAD, BLETCHLEY, MILTON KEYNES, MK1 1DQ.
TEL (01908) 375411 FAX (01908) 376118

TITLE TSL100/TSL122 CIRCUIT DIAGRAM
DWG.No TL10-60-02.DGM
ISS 5

ignorelayers 7

DWG.No. TL10-61-02.DGM

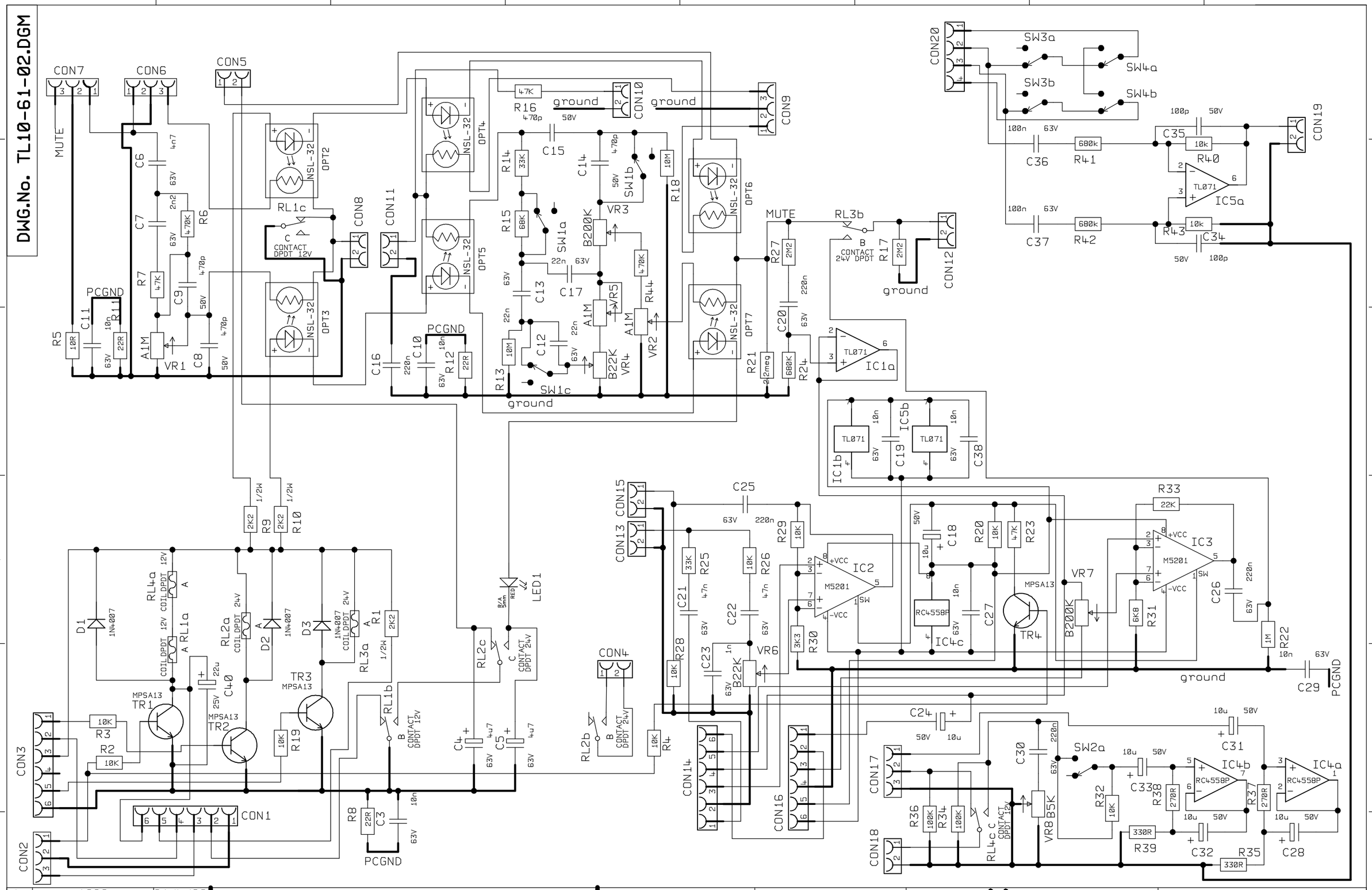

ISS	ECO NUMBER	DATE
4	1622	21/4/98
3	PRE-PROD MODS (1567)	23/3/98
2	PRE-PRODUCTION	2/12/97
1	PRE-PRODUCTION	20/10/97

ALL OTHER HOLES = X = (THROUGH PLATED)

A			E			J			N		
B			F			K			P		
C			G			L			Q		
D			H			M			R		

MATERIAL
MATERIAL THICKNESS
DRAWN SG DATE 11-11_96
CHECKED DATE
APPROVED DATE

DIMENSIONS IN
TOLERANCE (UNLESS UTHERWISE STATED)

MODEL TSL100/TSL122

Marshall
© MARSHALL AMPLIFICATION PLC
DENBIGH ROAD, BLETCHLEY, MILTON KEYNES, MK1 1DQ.
TEL (01908) 375411 FAX (01908) 376118

TITLE TSL 100 COMBO OVERDRIVE CHANNEL FRONT CONTROL PCB

DWG.No TL10-61-02.DGM

ISS 4

ignorelayers 7

DWG.No. TL10-62-02.DGM

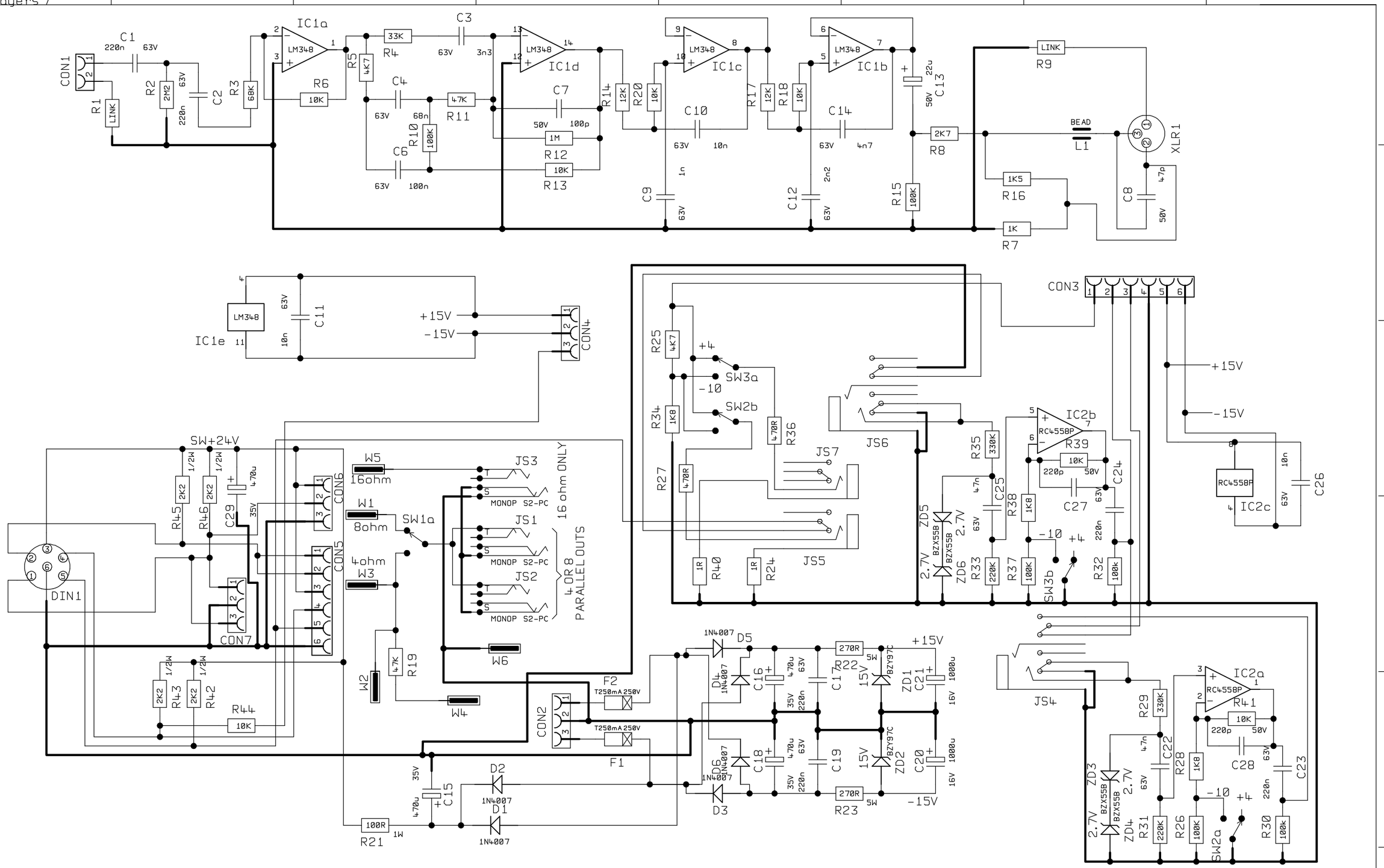

6	1663	10/9/98
5	1631	24/4/98
4	1622	21/4/98
3	PRE-PROD MODS (1567)	23/3/98
ISS	ECO NUMBER	DATE

ALL OTHER HOLES = X = (THROUGH PLATED)

A			E			J			N		
B			F			K			P		
C			G			L			Q		
D			H			M			R		

MATERIAL

MATERIAL THICKNESS

DRAWN SG DATE 28-12-96

CHECKED DATE

APPROVED DATE

DIMENSIONS IN

TOLERANCE (UNLESS UTHERWISE STATED)

MODEL JCM2000

Marshall

© MARSHALL AMPLIFICATION PLC

DENBIGH ROAD. BLETCHLEY. MILTON KEYNES. MK1 1DQ.
TEL (01908) 375411 FAX (01908) 376118

TITLE JCM2000 REAR/JACK PCB

DWG.No TL10-62-02.DGM

ISS 6

DWG.No. TL10-63-02.DGM

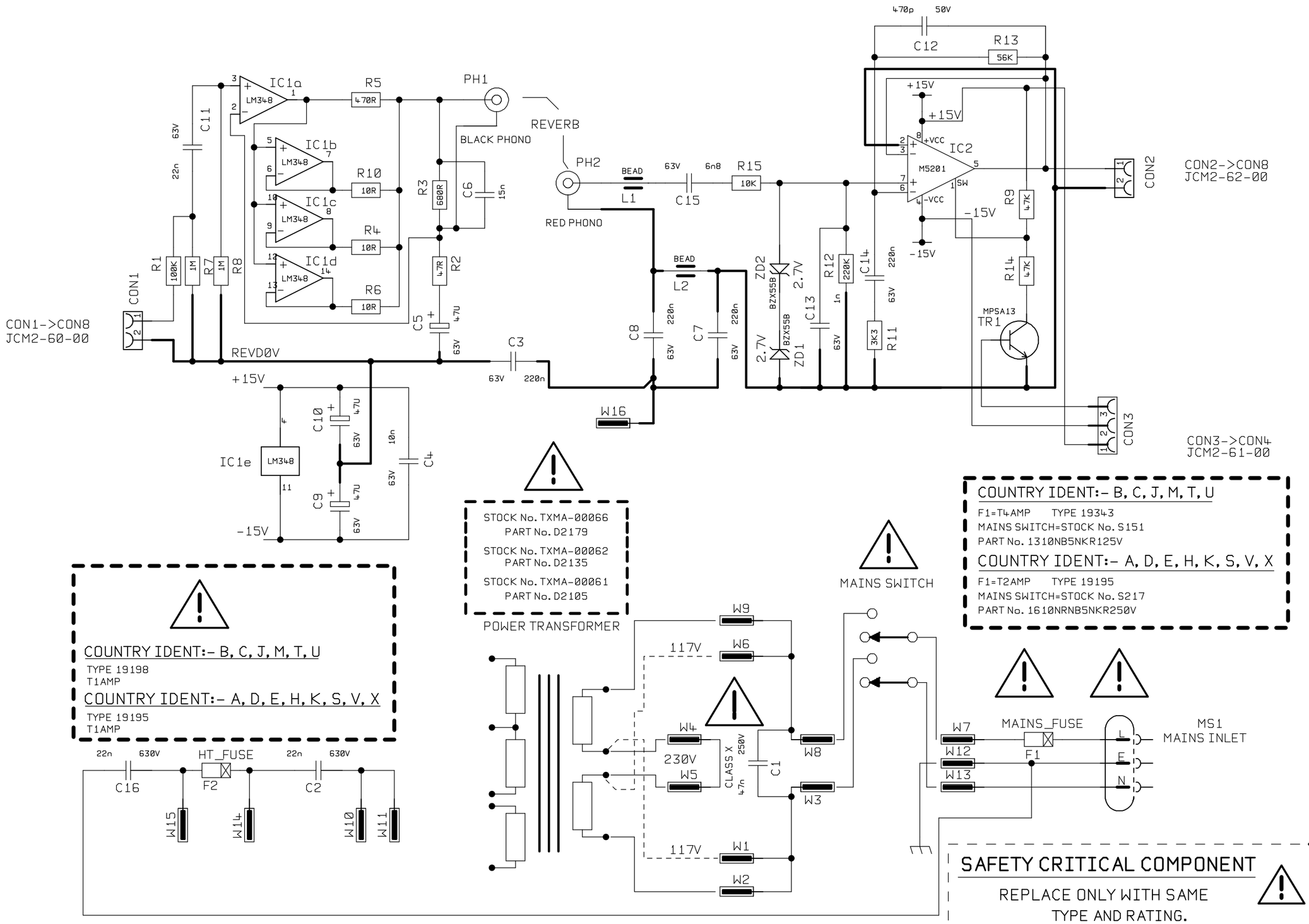

ISS	ECO NUMBER	DATE
4	1663	21/9/98
3	1524	17/11/97
2	1466	1/8/97
1	PRODUCTION ISSUE	30/4/97

ALL OTHER HOLES = X = (THROUGH PLATED)

A			E			J			N		
B			F			K			P		
C			G			L			Q		
D			H			M			R		

MATERIAL
MATERIAL THICKNESS
DRAWN SG DATE 28-12-96
CHECKED DATE
APPROVED DATE

DIMENSIONS IN
TOLERANCE (UNLESS UTHERWISE STATED)

MODEL TSL100/TSL122

Marshall

© MARSHALL AMPLIFICATION PLC
DENBIGH ROAD. BLETCHLEY. MILTON KEYNES. MK1 1DQ.
TEL (01908) 375411 FAX (01908) 376118

TITLE JCM2000 TSL100/TSL122 REVERB/MAINS INPUT

DWG.No TL10-63-02.DGM ISS 4

ignorelayers 7

DWG.No. TL10-65-02.DGM

CLEAN CHANNEL

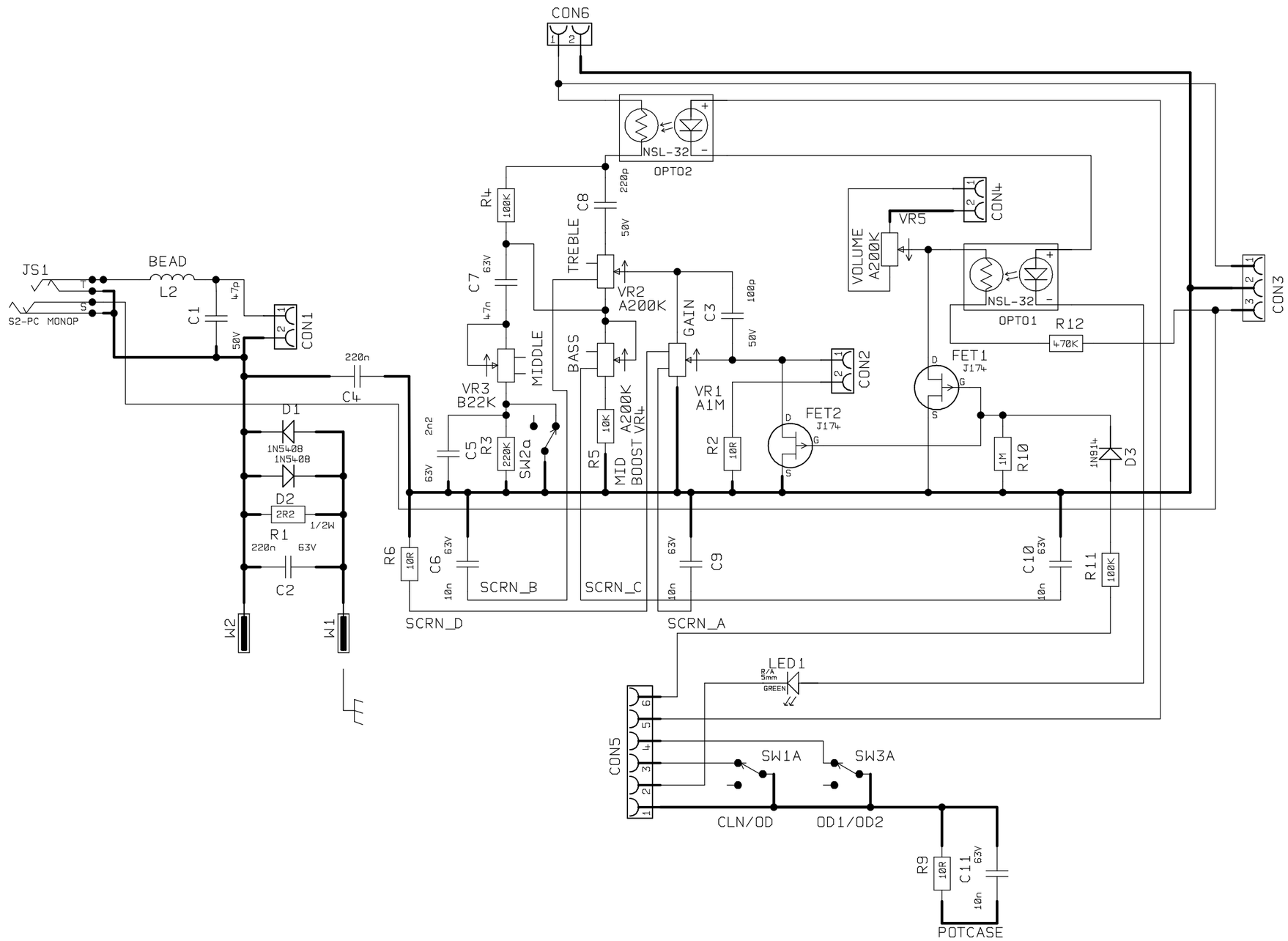

ISS	ECO NUMBER	DATE
4	PRE-PROD MODS (1567)	23/3/98
3	1567	15/1/98
2	PRE-PRODUCTION	2/12/97
1	PRE-PRODUCTION	20/10/97

ALL OTHER HOLES = X = (THROUGH PLATED)

A			E			J			N		
B			F			K			P		
C			G			L			Q		
D			H			M			R		

MATERIAL

MATERIAL THICKNESS

DRAWN SG DATE 1-5-97

CHECKED DATE

APPROVED DATE

DIMENSIONS IN

TOLERANCE (UNLESS UTHERWISE STATED)

MODEL TSL100/TSL122

Marshall

© MARSHALL AMPLIFICATION PLC

DENBIGH ROAD, BLETCHLEY, MILTON KEYNES, MK1 1DQ.
TEL (01908) 375411 FAX (01908) 376118

TITLE CLEAN CHANNEL

DWG.No TL10-65-02.DGM

ISS 4

ignorelayers 7

DWG.No. TL10-66-01.DGM

CRUNCH CHANNEL

1. C10 & R12 NOT FITTED

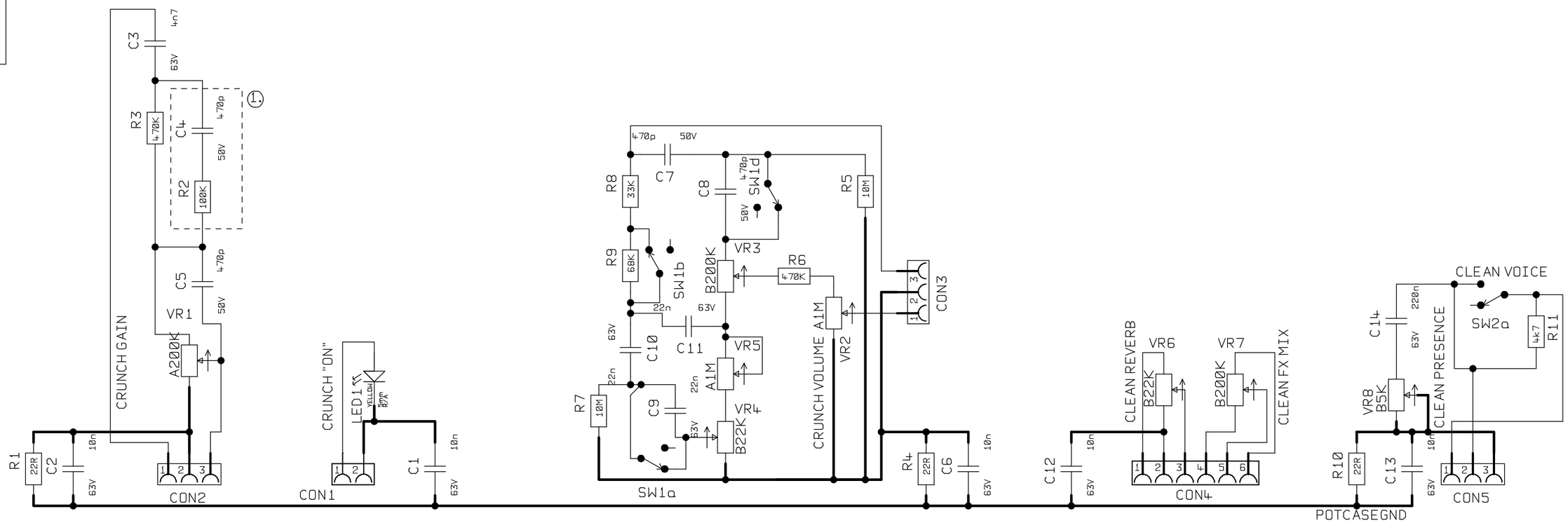

			ALL OTHER HOLES =						X = (THROUGH PLATED)								
			A			E			J			N					
2	PRE-PROD MODS (1567)	23/3/98	B			F			K			P					
1	PRE-PRODUCTION	20/10/97	C			G			L			Q					
ISS	ECO NUMBER	DATE	D			H			M			R					

MATERIAL		DIMENSIONS IN	
MATERIAL THICKNESS		TOLERANCE (UNLESS OTHERWISE STATED)	
DRAWN SG	DATE 27-3-97	MODEL TSL100/TSL122	
CHECKED	DATE		
APPROVED	DATE		

Marshall

© MARSHALL AMPLIFICATION PLC

DENBIGH ROAD. BLETCHLEY. MILTON KEYNES. MK1 1DQ.
TEL (01908) 375411 FAX (01908) 376118

TITLE CRUNCH CHANNEL

DWG.No TL10-66-01.DGM ISS 2